

Vertical Roof Buildings

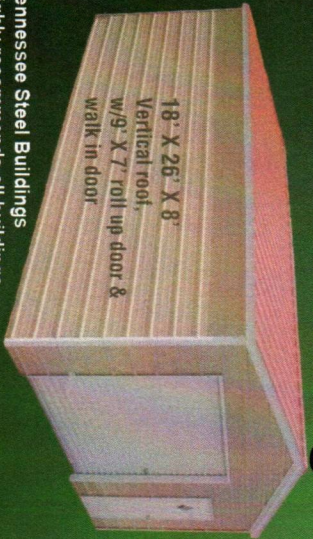

Tennessee Steel Buildings
highly recommends all buildings
over 36' long to be vertical style
due to potential issues at seams.



22' X 31' X 9'
A-Frame, Vertical Roof,
2 Side drives,
w/2 - 9' X 7' roll-up
doors & walk in door

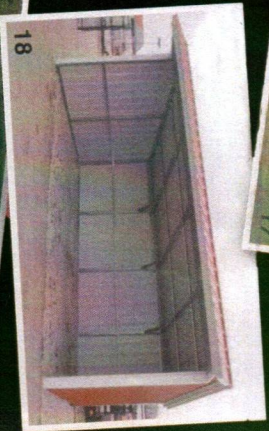

12' X 20' X 9'
Horse Shelter



18' X 21' X 6'
Michigan Carport
w/vertical roof



24' X 26' X 9'
All vertical building
w/10' x 8' roll up
door & walk in door



Forest Green



Hawaiian Blue



Zinc grey



Black

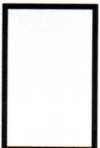

Bright White



Barn Red



Light Stone



Pebble Beige



Pewter Grey

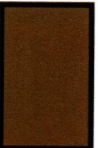

Brown

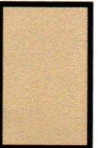

Mocha Tan



Taupe



Burgandy

Colors May Vary



Tennessee Steel Buildings, Inc

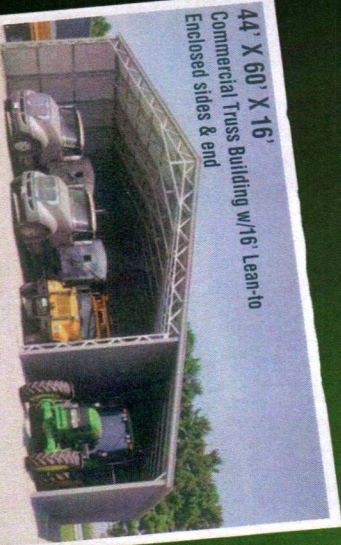

44' X 60' X 16'
Commercial Truss Building w/16' Lean-to
Enclosed sides & end

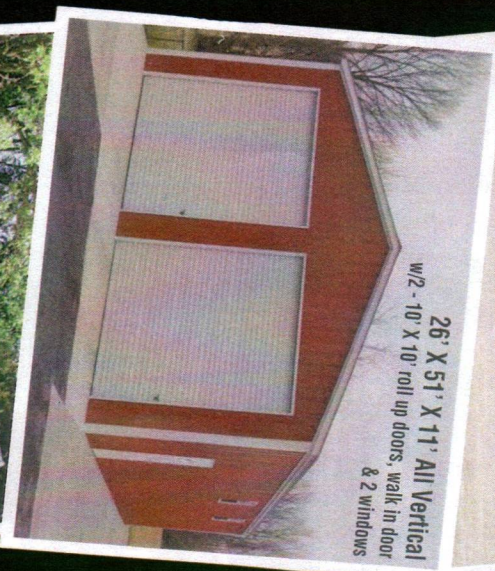

26' X 51' X 11' All Vertical
w/2 - 10' X 10' roll up doors, walk in door
& 2 windows

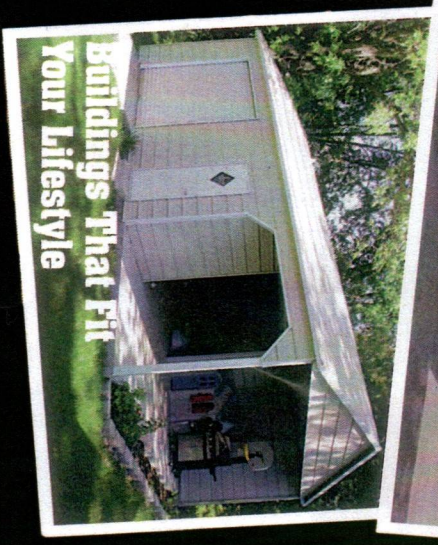

Buildings That Fit
Your Lifestyle